

GROUND FLOOR PLAN

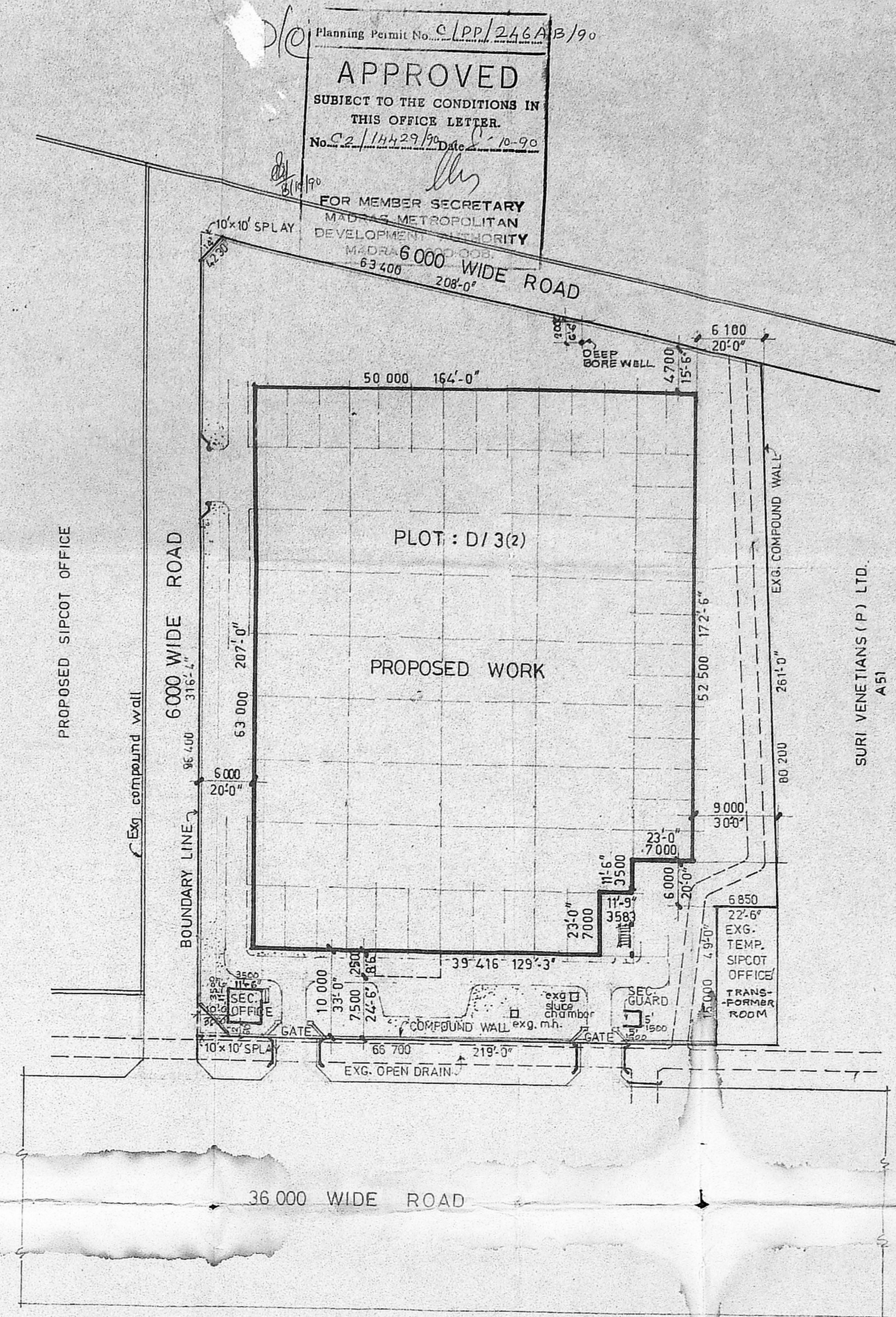

SITE PLAN
SCALE 1:400 OR 1/32" TO A FOOT

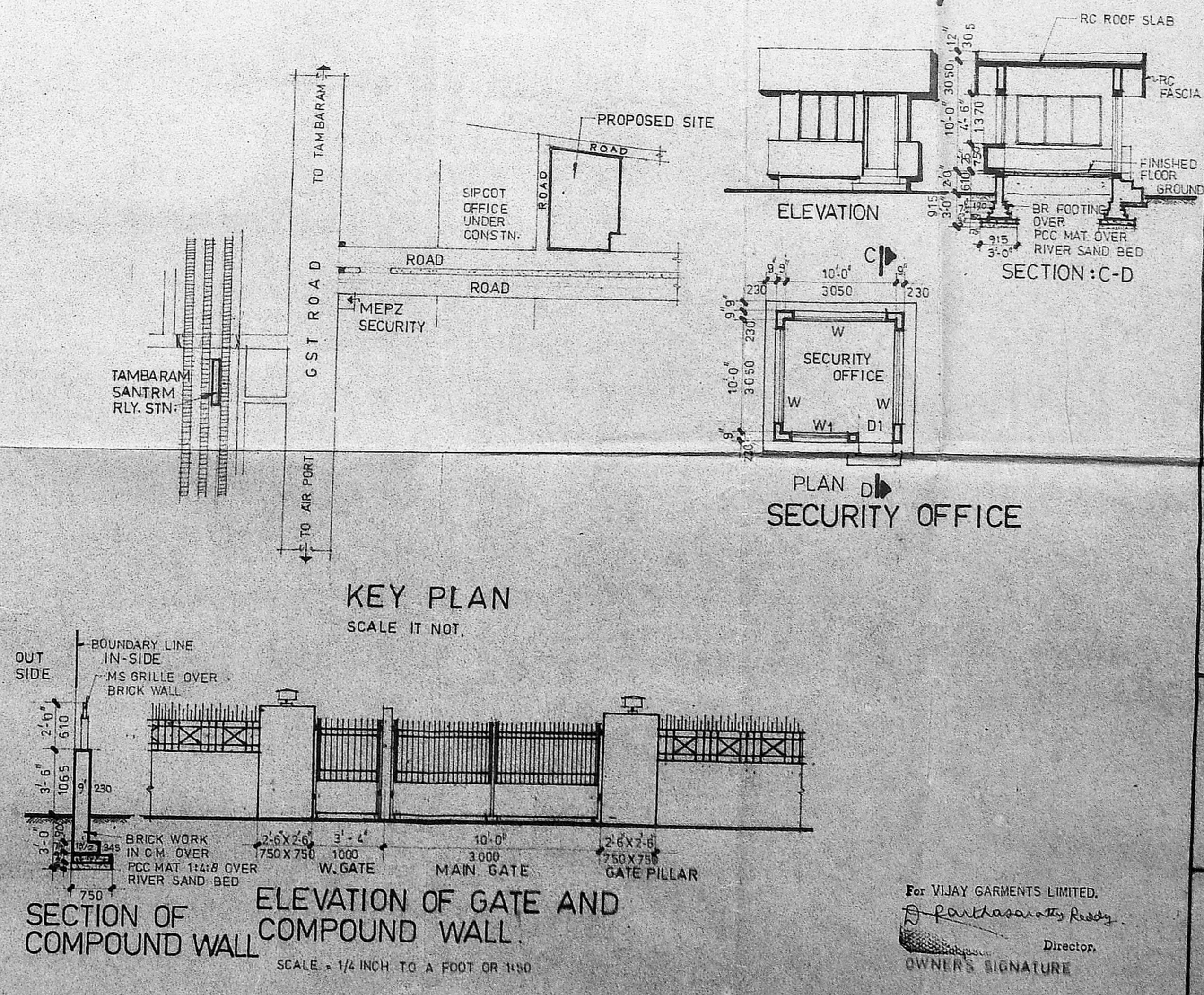

SECTION OF COMPOUND WALL
ELEVATION OF GATE AND COMPOUND WALL
SCALE 1/4 INCH TO A FOOT OR 1:100

APPROVED
SUBJECT TO THE CONDITIONS IN THIS OFFICE LETTER.
No. 2/14429/190
15/7/90

FOR MEMBER SECRETARY
MADRAS METROPOLITAN
DEVELOPMENT AUTHORITY
MADRAS
63 400
208-07

SHEET : 1 OF 2

NOTES
ALL DIMENSIONS ARE IN MILLIMETRES AND FOOT UNITS.
REFER SEPARATE DRGS FOR FIRST FLOOR, SECOND FLOOR, SECTION, ELEVATION etc.

SCHEDULE OF JOINERY :

ED : ALUMINIUM GLAZED DOOR	1800 X 2100
D1 : DOOR	1000 X 2100
D2 : DOOR	750 X 2100
W : WINDOW	2400 X 1370
V : VENTILATOR	2400 X 500
RS : ROLLING SHUTTER	3000 X 2400

SPECIFICATION :

FOUNDATION : RC RAFT FOR RC COLUMNS WITH REINFORCEMENTS AS PER DESIGN, CAST OVER PCC MAT 1:4:8 OVER RIVER SAND BED
SUPERSTRUCTURE : BRICK WALL OVER PLINTH BEAM
ALL RC WORKS LIKE PLINTH BEAMS, LINTEL, SUNSHADE, COLS, BEAM, SLAB, ETC. WITH SUITABLE REINETS AS PER DESIGN.
THE ENTIRE SUPERSTRUCTURE TO BE PLASTERED WITH C.M. 1:5, 15 THICK.
FINISHES : ALL PLASTERED FACES ARE PAINTED WITH APPROVED QUALITY WHITE / COLOUR CEMENT PAINTS
ALL WOOD WORKS, STEEL CASEMENTS IF ANY SHALL BE SUITABLY POLISHED / PAINTED WITH APPROVED QUALITY MATERIALS.

REFERENCE :

PROPOSED WORK
BOUNDARY LINE
ROAD
WATER LINE
SEWER LINE

SCHEDULE OF AREA :

GROUND FLOOR	3051 M ² OR 32,833 SFT
FIRST FLOOR	2454 M ² OR 26,404 SFT
SECURITY OFFICE	12.3 M ² OR 132 SFT
PLOT AREA	1.366 Ac OR 5528 M ² OR 59481 SFT

PROPOSED FACTORY FOR
"M/s VIJAY GARMENTS"
AT PLOT : D/3(2),
M.E.P.Z., KADAPERI,
TAMPARAM,
MADRAS - 45.

GROUND FLOOR PLAN,
SITE PLAN, KEY PLAN etc.

SCALE = 1/8 INCH TO A FOOT OR 1:100

K. CHANDRAN, M.E.(Struct)

M/S ABEL CONSULTING ENGINEERS
AS 1/1, 3rd AVENUE, ANNA NAGAR, MADRAS - 40.

L. VENKATESAN, D.C.E.
CONSULTING ENGINEER,
LICENSED SURVEYOR
TAMPARAM MUNICIPALITY
89 ERIKKAR STREET,
EAST TAMPARAM,
MADRAS - 600 059.
LICENSED SURV

Revised Plan
 C2/14429/2
 15/11/19

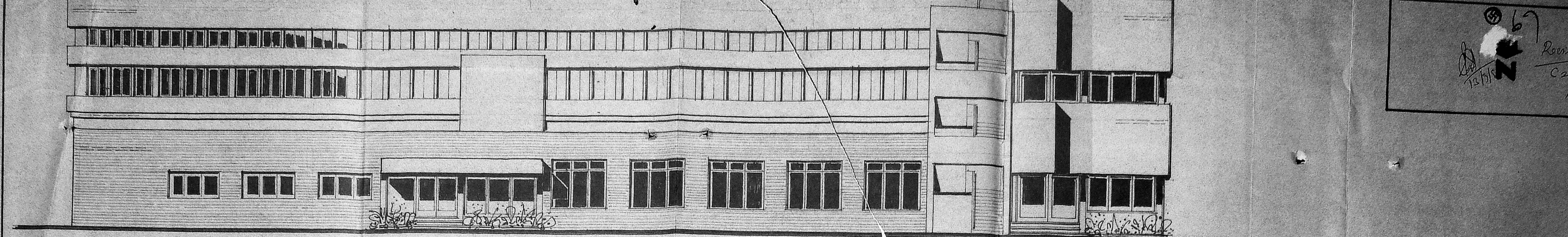

FRONT ELEVATION

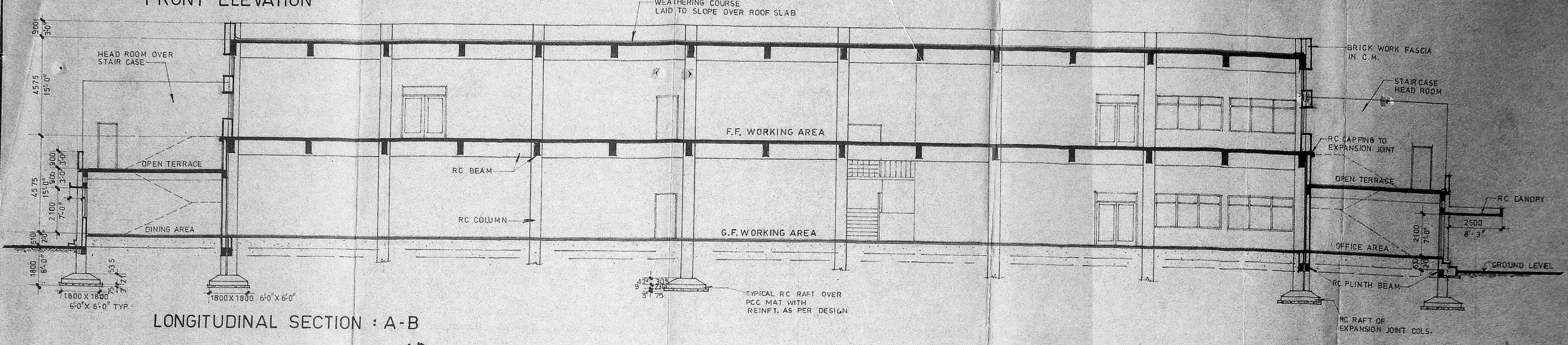

LONGITUDINAL SECTION : A-B

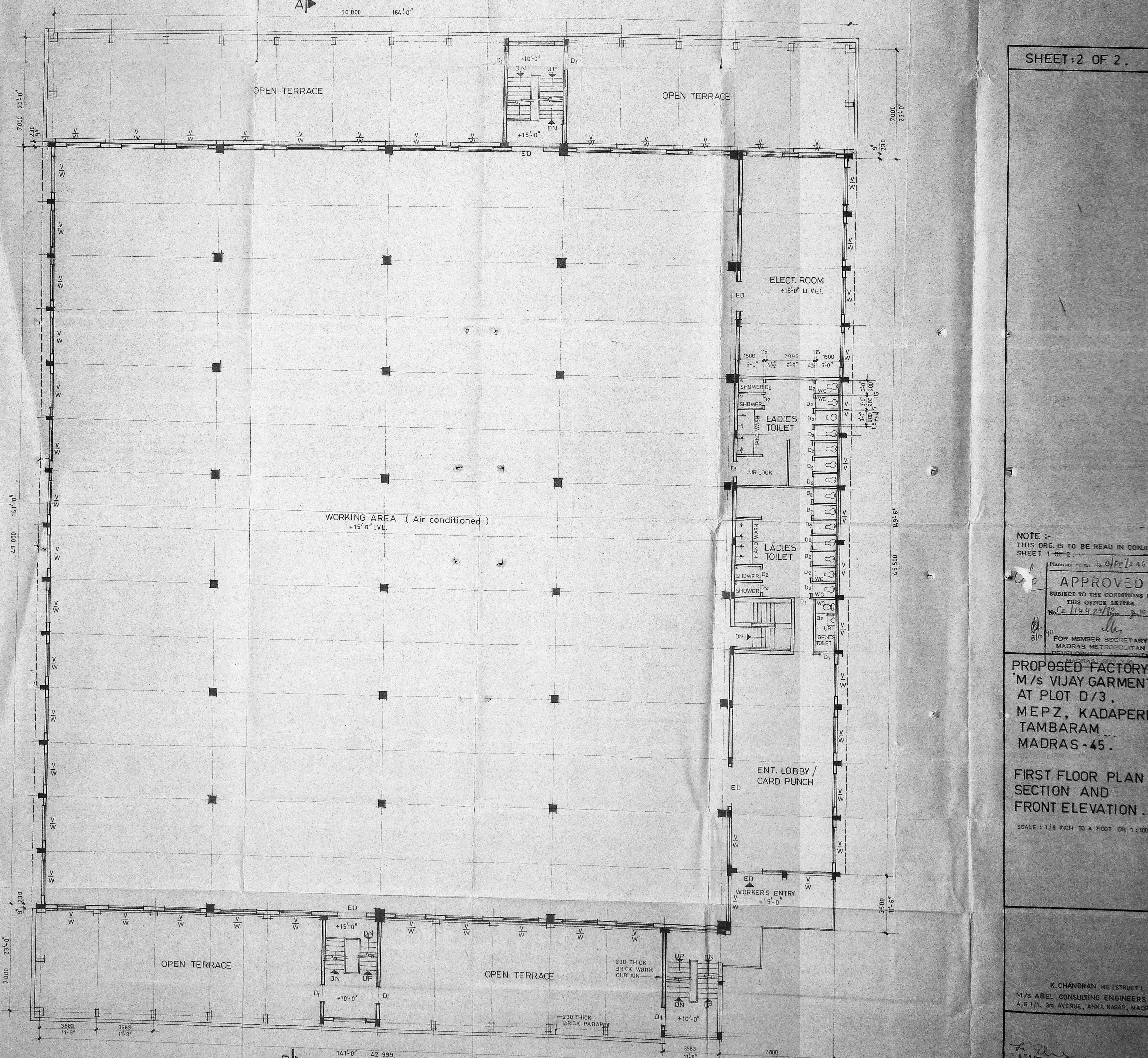

FIRST FLOOR PLAN

SHEET: 2 OF 2.

NOTE :-
 THIS DRG. IS TO BE READ IN CONJUNCTION WITH SHEET 1 OF 2.

Planning Permit No. G/PP/2468/50

APPROVED
 SUBJECT TO THE CONDITIONS IN THIS OFFICE LETTER
 No. C2/14429/2 p. 10-12

FOR MEMBER SECRETARY
 MADRAS METROPOLITAN DEVELOPMENT AUTHORITY

**PROPOSED FACTORY FOR
 M/s VIJAY GARMENTS
 AT PLOT D/3,
 MEPZ, KADAPERI,
 TAMBARAM,
 MADRAS - 45.**

**FIRST FLOOR PLAN,
 SECTION AND
 FRONT ELEVATION.**

SCALE : 1/8 INCH TO A FOOT OR 1:100

K. CHANDRAN (ELECTRICAL)
 M/S ABEL CONSULTING ENGINEERS
 A-5/1, 3rd AVENUE, ANNA NAGAR, MADRAS - 40.

VENKATESAN, D.C.E.
 CONSULTING ENGINEER
 LICENSED SURVEYOR
 TAMBARAM MUNICIPALITY
 30 EAST A STREET,
 TAMBARAM - 45, MADRAS.
 M. 10. 10. 10. 10. 10. 10.
 LICENSED SURVEYOR

For VIJAY GARMENTS LIMITED,
 A. Parthasarathy Reddy
 Director
 OWNER'S SIGNATURE